

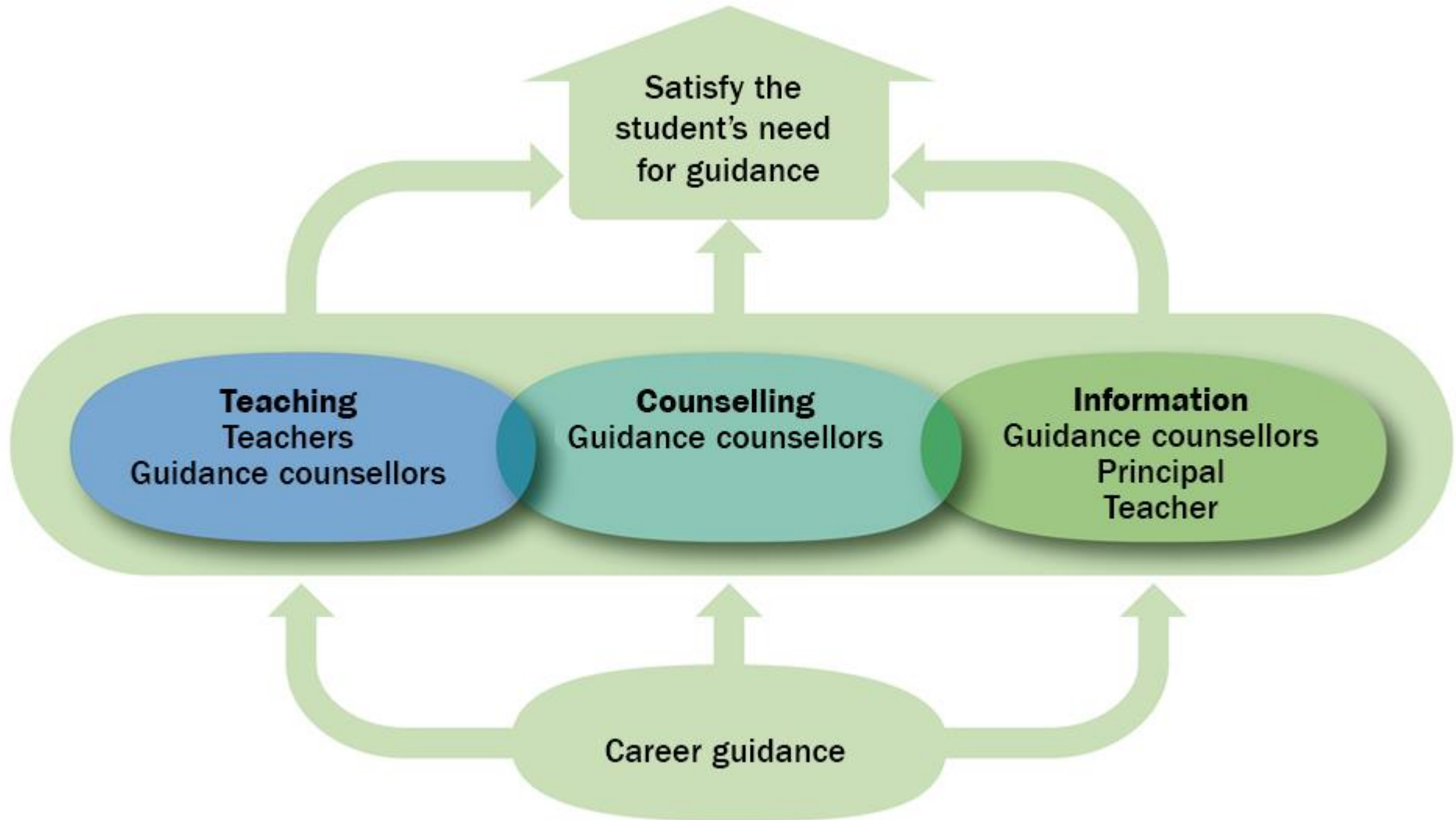

Steps taken in Sweden

Mikaela Zelmerlööv och Jan Lindblom

Counselling – Information – Teaching



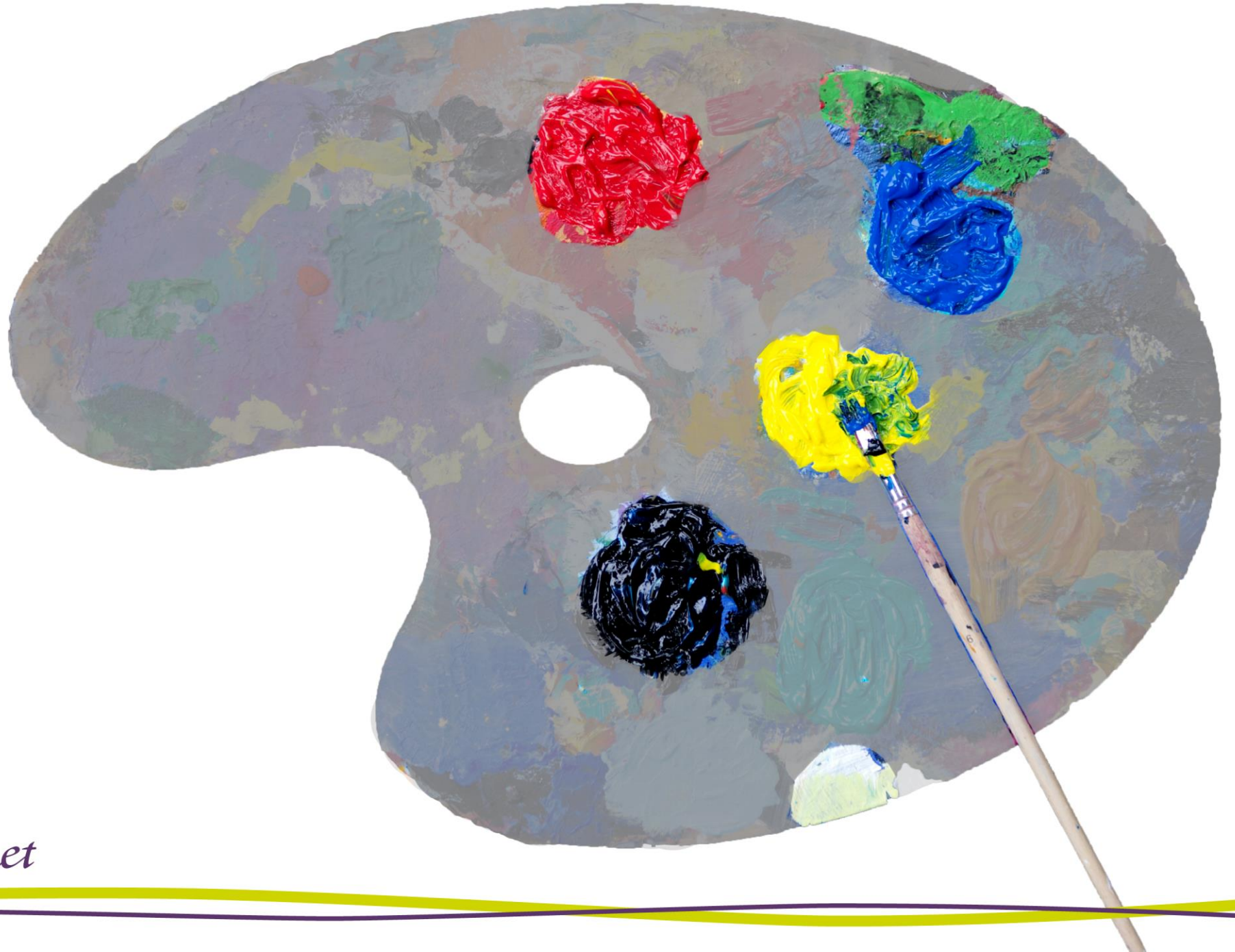



Skolverket

Everyone benefits from well-founded choices

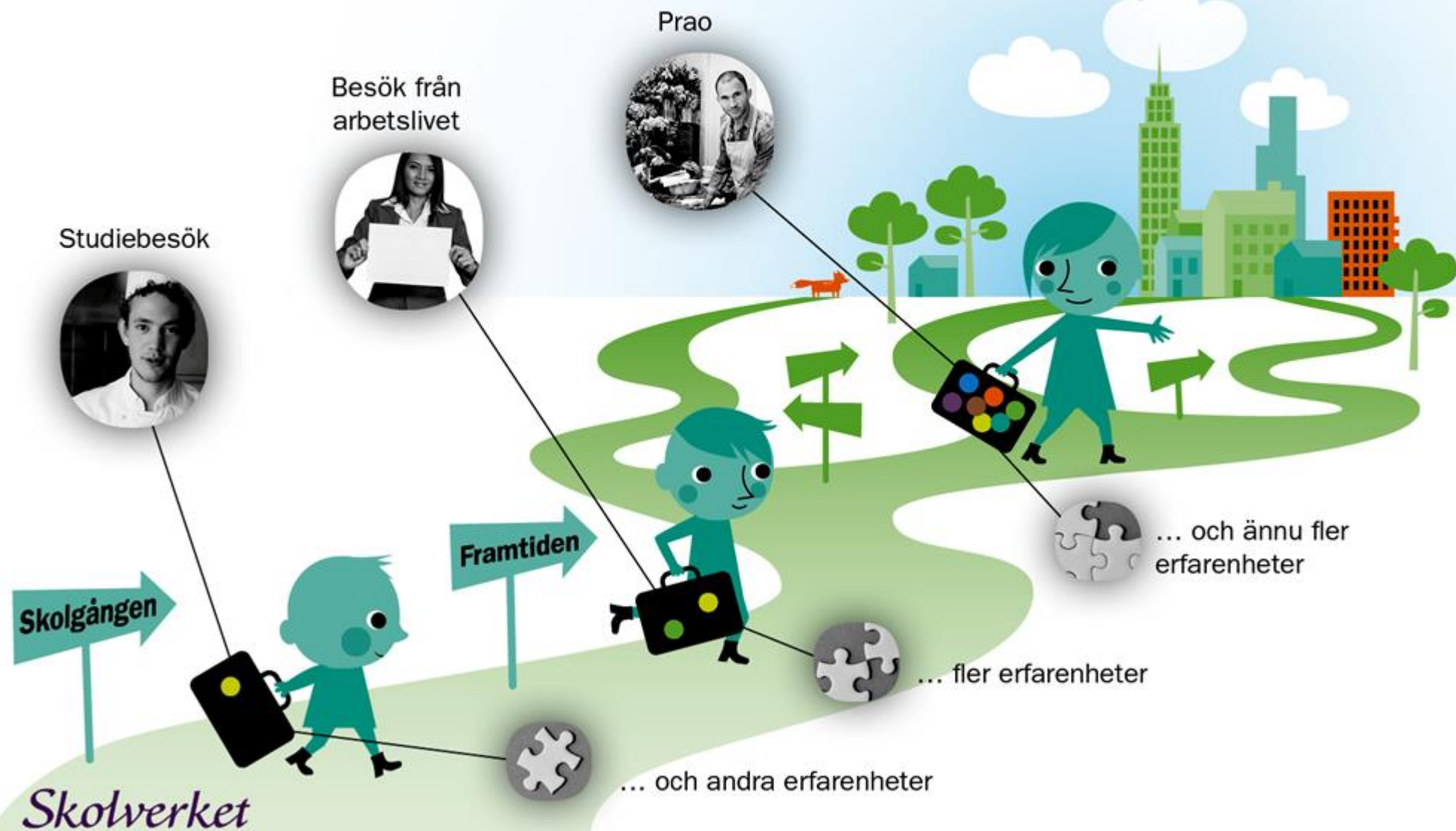

Everyone benefits from well-founded choices

Livserfarenhet



Arbetslivserfarenhet
från annat land



Skolverket

Individuellt mål



Tidigare studier

Funktions-
nedsättning



Training package

EXTENT AND STRUCTURE

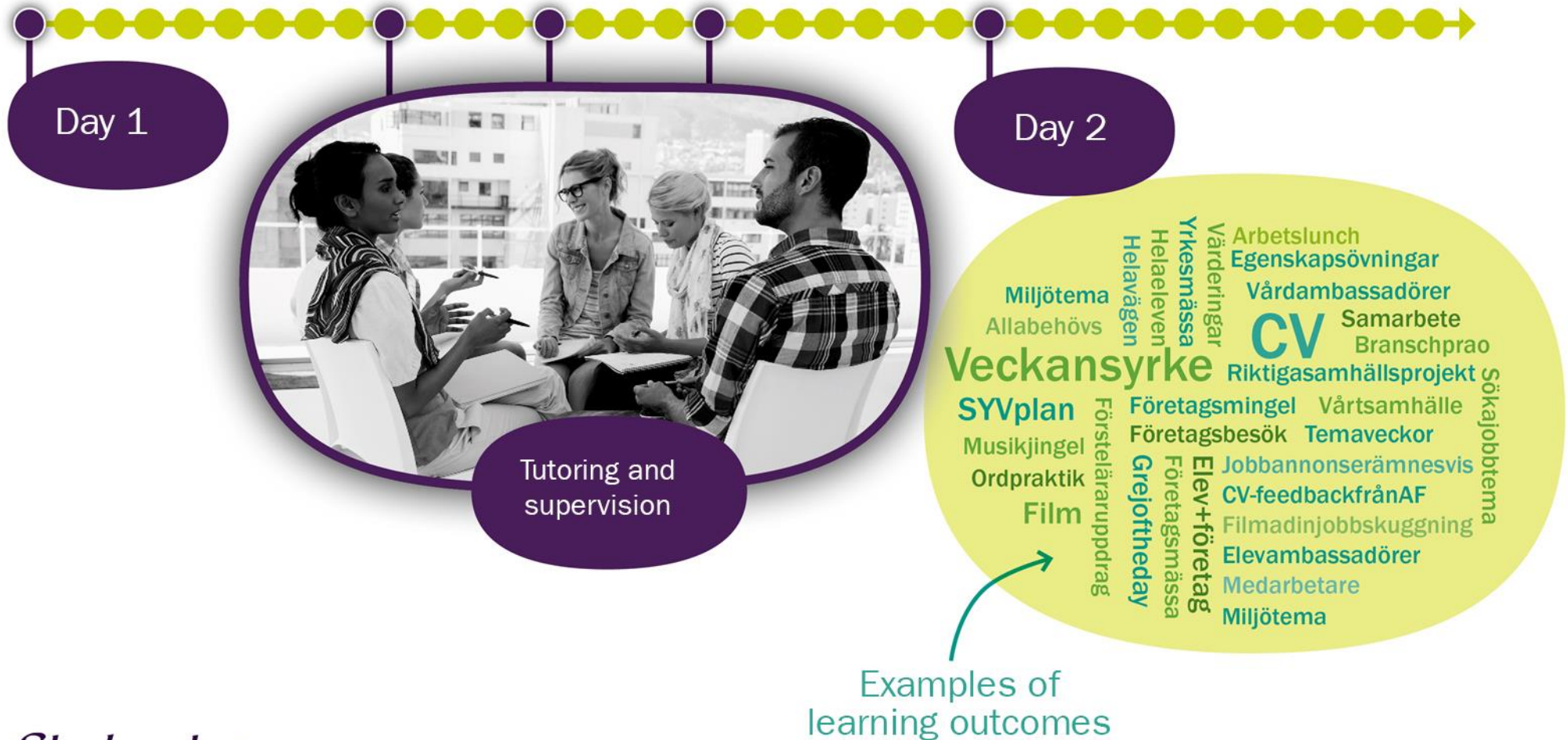

Training package 2014 - 2015

2016: Jönköping,
Kalmar, Leksand,
Uddevalla, m fl.

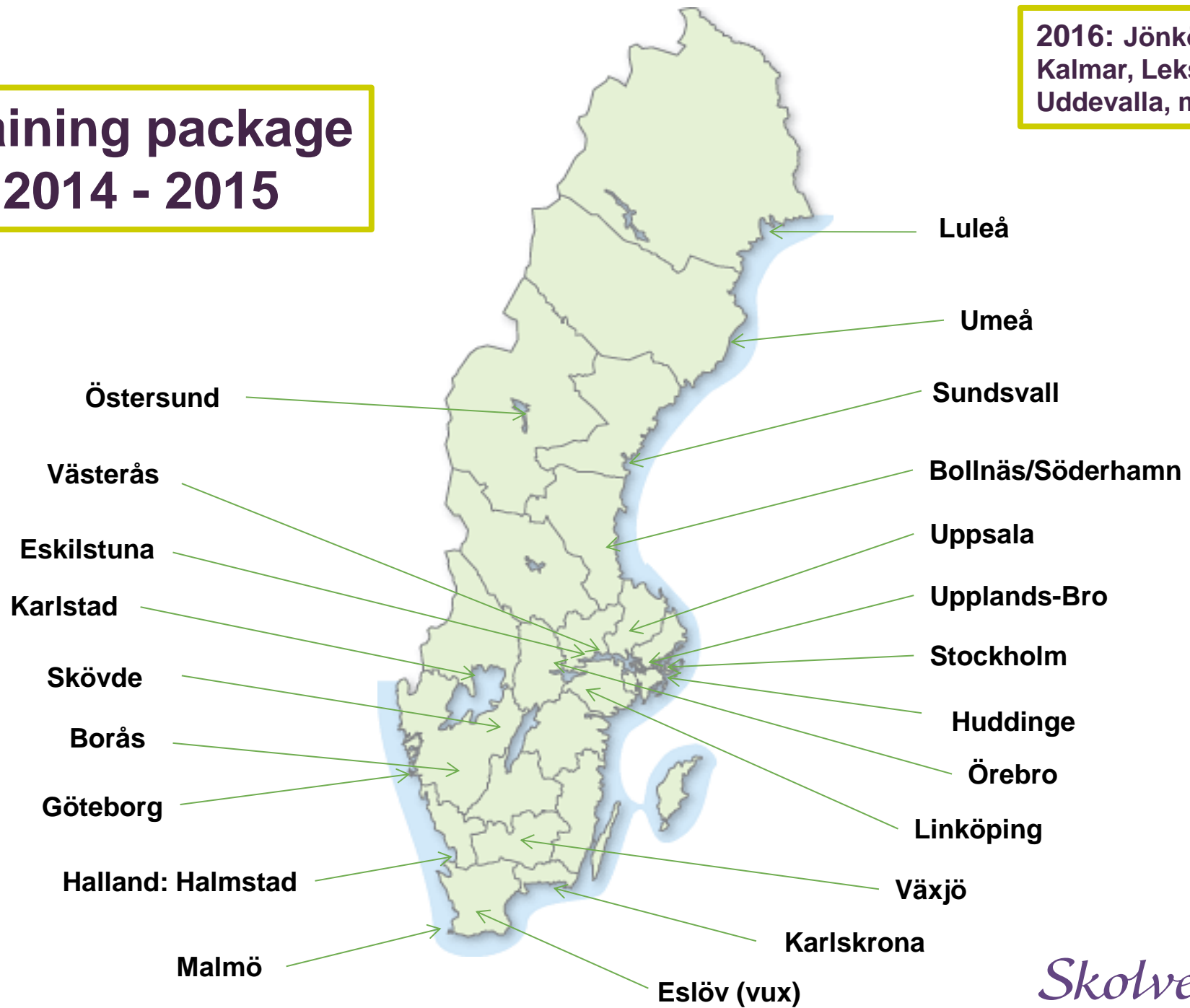

Choices are made many times ...

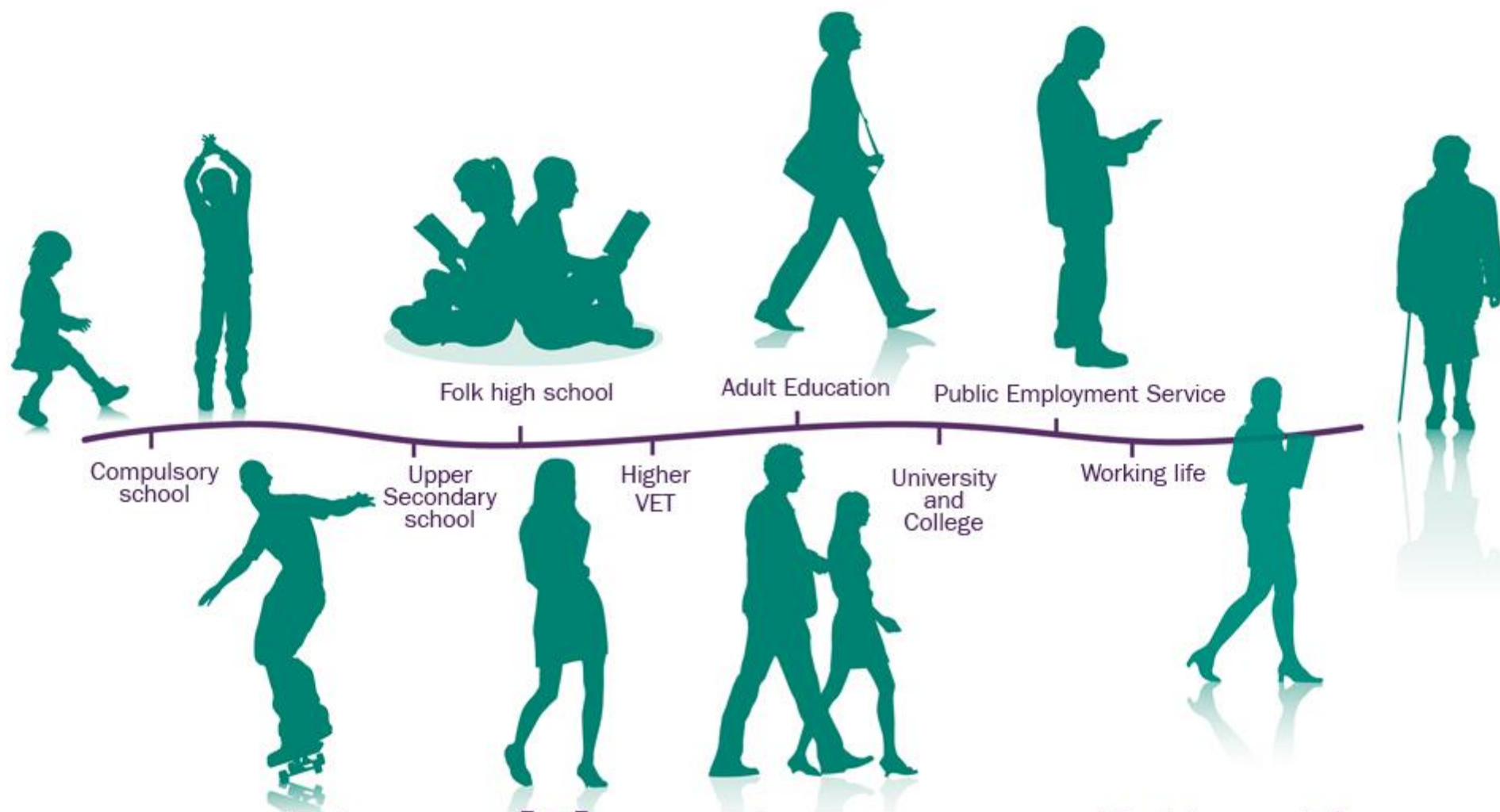

and **transitions** happen all the time ...

Skolverket

CMS development at the Swedish Employment Service

- During 2014, Arbetsförmedlingen, the Swedish Public Employment Service (PES), completed an ESF financed pre-study about *making skills and competencies visible in labour market matching* (SKiM) to lay the foundations for an ESF funded project about **Competency Matching**
- The aim of this project is to make visible, clarify and develop skills and competencies for an improved labour market matching.
- Among the main focus areas are guidance and the job seeker's development.
- The development of career management skills is included in the process.